



Goonrea
The Downs, West Looe, Cornwall
Offers in excess of £230,000



FLOOR PLAN

GOONREA, THE DOWNS, WEST LOOE, CORNWALL

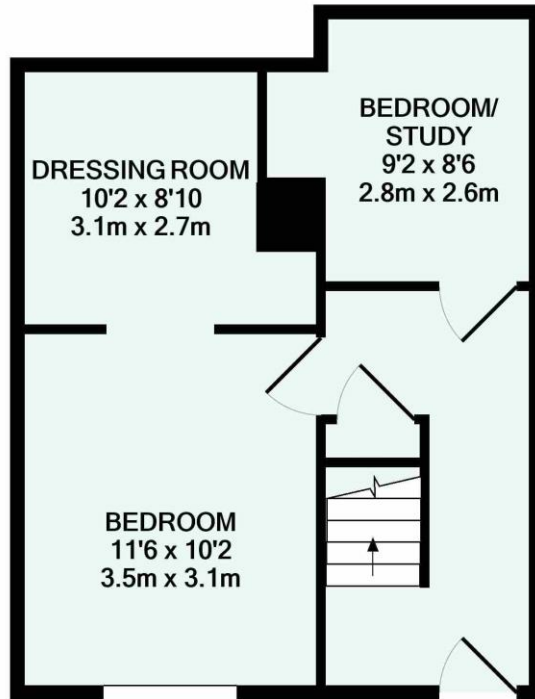

GROUND FLOOR

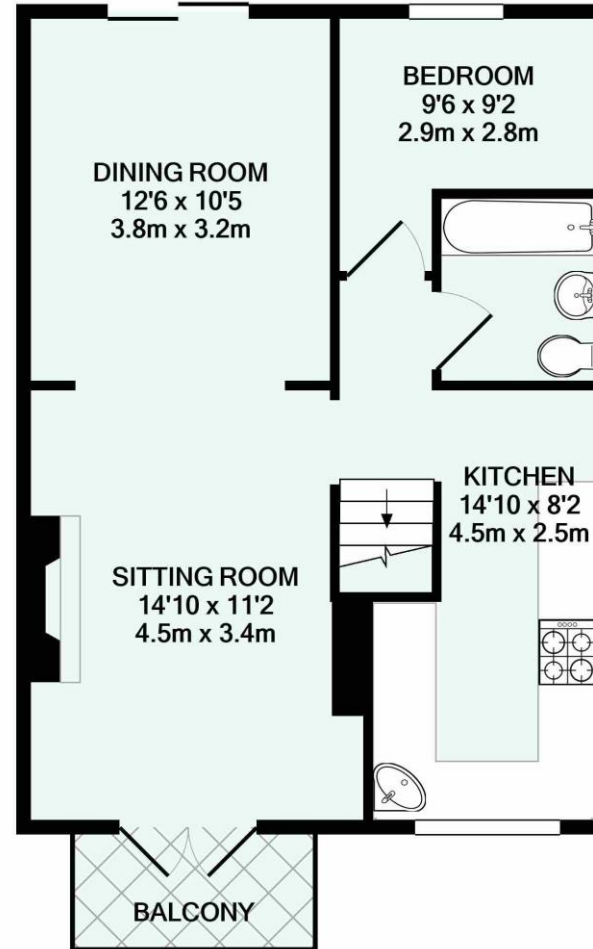

1ST FLOOR

DESCRIPTION

An immaculately presented semi detached property located on the fringes of West Looe. The property affords extensive woodland & estuary views with a balcony to the front aspect and a private decking area to the rear. The current owners have created a stunning dressing room off of the master bedroom and utilise the third bedroom as a study.

Having undergone recent refurbishment, this property boasts a newly fitted Howdens Kitchen, with a stylish grey gloss finish and integrated appliances. The accommodation has also been recently carpeted throughout and benefits from central heating and double glazing.

LOCATION

Situated in a quiet elevated cul-de-sac offering stunning views across countryside. The property is located in the popular residential area known as The Downs. A short walk from the property, is access to 'The Downs' which is an area of parkland where people can enjoy views over the coast and walk their pets. Looe itself is a popular seaside town located in East Cornwall, the bustling town is still a working fishing port and boasts a wealth character from its quaint Cornish cottages to its 19th century bridge which crosses Looe River.

DIRECTIONS

From the Looe office and heading out of Looe town, take a left turn over the bridge. Follow this road all the way round and take the fourth turning on the left into Goonwartha Road. Take the next left into Goonrea, and turn left again and proceed towards the top of the cul-de-sac where the property can be seen on the left.





VIEWING INFORMATION

Viewing by appointment with the Agents;

Bradleys Estate Agents

Fore Street, East Looe, Cornwall, PL13 1AD
Tel. **01503 264888**

Email. **looe@beagroup.co.uk**

Property Fact Sheet Ref:

LOE070082.3 (26/09/2019-KR)

We will treat your home like it's our own.

Relax and enjoy your move knowing
your home is in safe hands.



www.bradleys-estate-agents.co.uk



We always refer buyers and sellers to Bradleys Conveyancing. It is your decision whether you choose to deal with Bradleys Conveyancing. Should you decide to use Bradleys Conveyancing you should know that we would receive an average referral fee of £237 from them for recommending you to them. As we provide them with a regular supply of work you benefit from a competitive price on a no purchase, no fee basis. (excluding disbursements).

MORTGAGE ADVICE is available to all clients of Bradleys Estate Agents through Bradleys Financial Management Ltd. Bradleys Financial Management Ltd. is an Appointed Representative of Sesame Ltd, which is authorised and regulated by the Financial Services Authority. Bradleys Financial Management Ltd, Bradleys Group Head Office, 7 Stevenstone Road, Exmouth, EX8 2EP Tel: 01395 222370 Email: financial@beagroup.co.uk

Bradleys Estate Agents Limited for themselves and for the vendor of this property whose agents they are, give notice that:- (1) These particulars do not constitute any part of an offer or a contract. (2) All statements contained in these particulars are made without responsibility on the part of Bradleys Estate Agents Limited. (3) None of the statements contained in these particulars are to be relied upon as a statement or representation of fact. (4) Any intending purchaser must satisfy himself/herself by inspection or otherwise as to the correctness of each of the statements contained in these particulars. (5) The vendor does not make or give and neither do Bradleys Estate Agents Limited nor any person in their employment has any authority to make or give any representation or warranty whatever in relation to this property. (6) Where every attempt has been made to ensure the accuracy of the floorplan contained here, measurements of doors, windows, rooms and any other items are approximate and no responsibility is taken for any error, omission, or mis-statement. This plan is for illustrative purposes only and should be used as such by any prospective purchaser. The services, systems and appliances shown have not been tested and no guarantee as to their operability or efficiency can be given. Floorplans made with Metropix ©2007.