

Two Bedroom Apartment

Concept House, Coombe Way, Farnborough, Hampshire, GU14 7FX

Fixed Price: £215,000

- Two Bedrooms
- Second Floor Apartment
- Lounge/Diner
- Popular Concept Development
- Modern Fitted Kitchen
- Easy Access to Town Centre
- Easy Access to Main Station
- EPC : B (82)

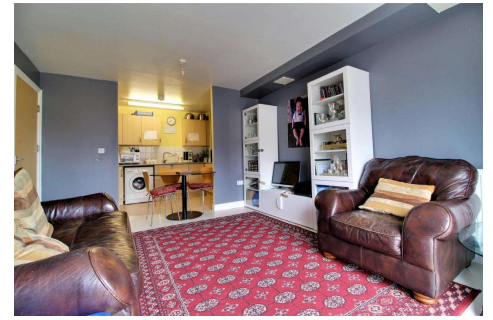

Description

A two bedroom second floor apartment situated on the ever popular Concept Development. This property is within easy reach of both Farnborough town centre and Farnborough Main station and is ideal for commuters. Accommodation comprises two bedrooms, 16`3 x 11`9 lounge/diner which opens into the kitchen and family bathroom. Furthermore, this property benefits from allocated parking in the bays marked `HAP`. Ideal first time buy or investment. No onward chain.

Outside

Some areas of communal gardens with the remainder allocated parking of which this property has the benefit of 'HAP' bays.

Floorplan

GROUND FLOOR
543 sq.ft. (50.5 sq.m.) approx.

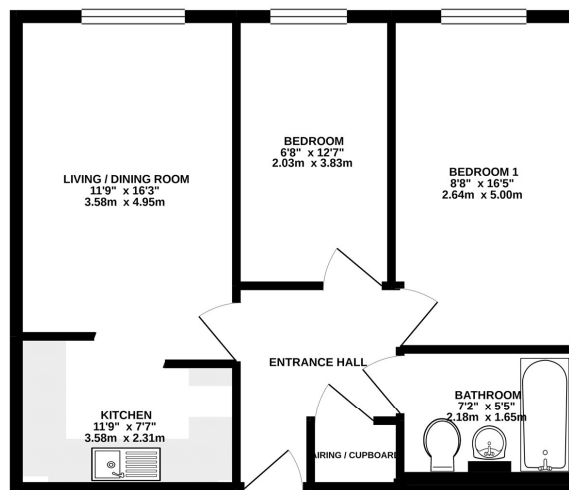

TOTAL FLOOR AREA: 543 sq.ft. (50.5 sq.m.) approx.
While every attempt has been made to ensure the accuracy of the floorplan contained here, measurements of walls, windows, doors and other items are approximate and the responsibility is taken for any error involved in the drawings. This plan is for illustrative purposes only and should be used as a guide only by the prospective purchaser. The layout, systems and appliances shown have not been tested and no guarantee is to be given as to their operability or efficiency on the ground.
Made with Metronix C2002



To arrange a viewing please contact:

Tel: 01252 361550

Email: info@bridges.co.uk

Important Notice - These particulars are set out as a general outline only for the guidance of intended purchasers and do not form part of any offer or contract and must not be relied upon as statements or representations of fact. Purchasers must satisfy themselves by inspection or otherwise as to their correctness.