

One Bedroom Apartment

Southampton Street, Farnborough, GU14 6AU

Offers in excess of: £150,000

- One Bedroom
- Close to Local Shops
- Well Presented Throughout
- Easy Access to North Camp Station
- Fitted Kitchen
- Double Glazing
- Viewing Highly Recommended
- EPC : C (72)



Description

Located within a popular road within North Camp is this first floor one double bedroom apartment. The property is ideally situated for local shops and amenities whilst also providing great access to the A331 and North Camp station. Further benefits include a fitted kitchen, recently refurbished shower room, wooden floors throughout and communal gardens.

This property is an ideal investment or first time purchase.

Outside

The property offers communal gardens and a storage shed.

Floorplan

GROUND FLOOR

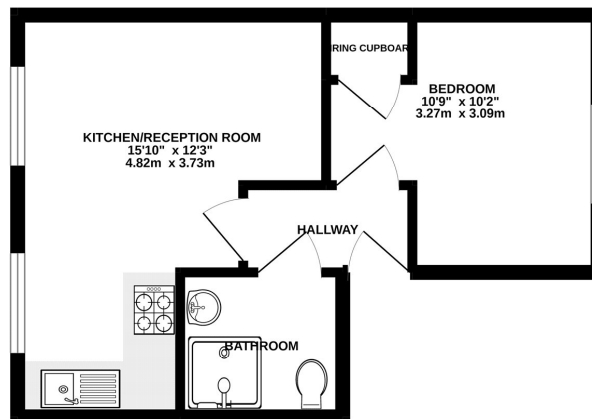

While every attempt has been made to ensure the accuracy of the floorplan contained here, measurements of doors, windows, rooms and any other items are approximate and no responsibility is taken for any error, omission or misstatement. This plan is for illustrative purposes only and should be used as such by any prospective purchaser. The services, systems and appliances shown have not been tested and no guarantee as to their operability or efficiency can be given.
Made with Metronix i20202



To arrange a viewing please contact:

Tel: 01252 361550

Email: info@bridges.co.uk

Important Notice - These particulars are set out as a general outline only for the guidance of intended purchasers and do not form part of any offer or contract and must not be relied upon as statements or representations of fact. Purchasers must satisfy themselves by inspection or otherwise as to their correctness.