



One Bedroom Mobile Home

Homestead Drive, Normandy, Guildford, Surrey, GU3 2AY

Asking Price: £115,000

- One Double Bedroom
- Surrey Hills Park
- Study
- Living Room
- Garden
- Driveway Parking
- Spacious Accommodation
- No Onward Chain

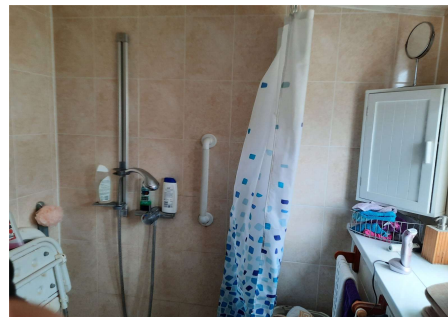

Description

Located within the poplar Surrey Hills Park site is this one / two bedroom mobile home. Previously a two bedroom, the home can easily be transformed back to a two bed but in its existing layout offers spacious accommodation throughout. The property boasts a double bedroom, living room, study area, kitchen, wet room with pull down chair, parking and garden.

Outside

External to the property there is a garden and driveway parking.

Floorplan

GROUND FLOOR

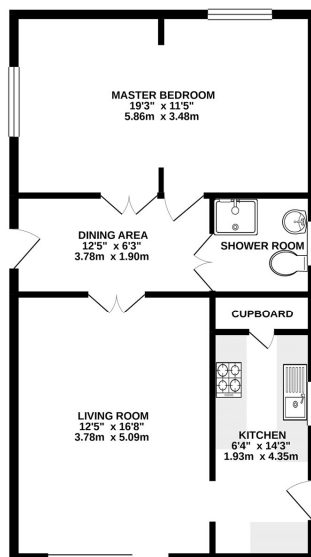

While every attempt has been made to ensure the accuracy of the floorplan contained herein, measurements of doors, windows, corners and any other items are approximate and no responsibility is taken for any error or omission in this document. The purchaser is responsible for their own measurements and should verify the accuracy of these measurements. The purchaser is advised to check the accuracy of these measurements before purchase. The purchaser is advised to check the accuracy of these measurements before purchase. The purchaser is advised to check the accuracy of these measurements before purchase.



To arrange a viewing please contact:

Tel: 01252 361550

Email: info@bridges.co.uk

Important Notice - These particulars are set out as a general outline only for the guidance of intended purchasers and do not form part of any offer or contract and must not be relied upon as statements or representations of fact. Purchasers must satisfy themselves by inspection or otherwise as to their correctness.