

central
1992

0208 520 0033
enquiries@central-
estates.co.uk

179 Hoe Street
London
E17 3AP

central-estates.co.uk

Brookcroft Road E17 4JP

£450,000
Terraced House





- 0.7 miles**
 - Garden**
 - Permit Parking**
- 1**
 - 3**
 - 1**

Brookcroft Road E17

£450,000
Terraced House

Ideally located on the edge of Central Walthamstow, as well as giving fantastic access to the vast array of bars, restaurants and places of interest Wood Street has to offer. Brookcroft Road has great access to PUBLIC TRANSPORT with frequent buses from the end of the road taking you to WALTHAMSTOW CENTRAL in approx. 10 minutes.

This terraced house is well situated along this quiet residential road a mere 10 minutes' walk from Wood Street OVERGROUND STATION. The property comprises a through lounge, FITTED KITCHEN, 28FT REAR GARDEN, fitted bathroom with separate w/c and THREE BEDROOMS, all of a good size. There are many local shops within reach and a host of PRIMARY AND SECONDARY SCHOOLS within the vicinity.

Features

- Approx. 818 sq. ft.
- Three Bedrooms
- Fitted Kitchen
- Through Lounge
- Rear Garden

EPC Ratings

Energy Efficiency Rating	0
Environmental Impact (Co ₂) Rating	0

Floor Plans

Brookcroft Road, E17



Approximate Gross Internal Area 818 sq. ft - 76 sq. m.

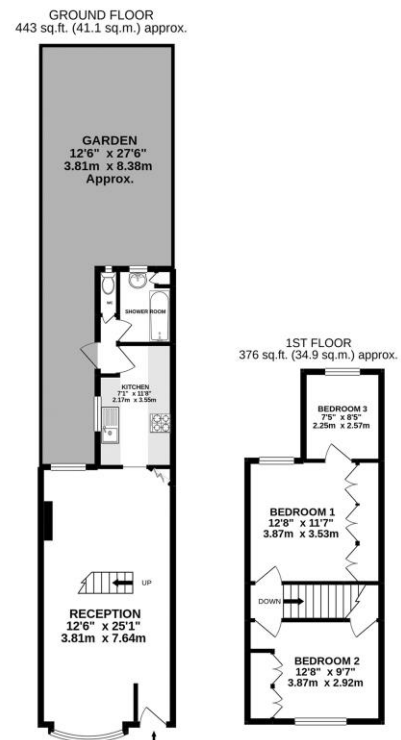

Total Floor Area 818 sq. ft. - 76 sq. m. Approx.

For Illustration Purposes Only - Not To Scale.
lpaplus.com