

**Forset Court W2**  
£520,000 leasehold

**CLUTTONS**



A bright and spacious one bedroom apartment on the fourth floor of this popular building.

The development is located close to Edgware Road Underground (6 min walk away) for all Bakerloo, Circle, District and Hammersmith & City line services; further just 8mins in the opposite direction is Marble Arch station, for additional central line services. From Marble Arch, Bank Underground station is commutable in just 10mins. Locally, Hyde Park is merely an 8min walk away and Oxford Street just 9mins as well as a good selection of restaurants, shops and bars on Edgware Road itself.

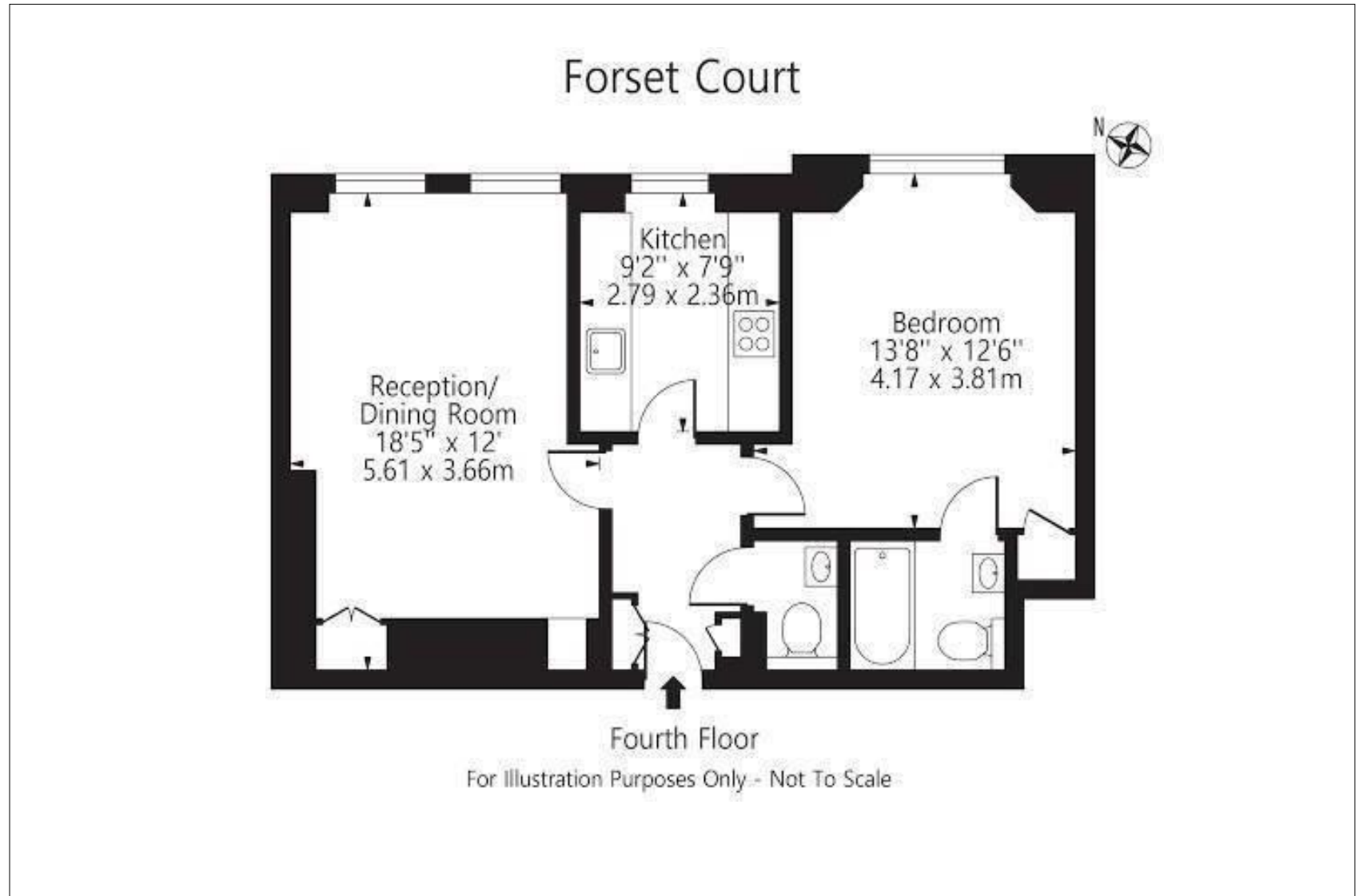



Verity Chick  
020 7262 2226  
verity.chick@cluttons.com

**Cluttons**  
23 Albion Street  
London  
W2 2AS  
[cluttons.com](http://cluttons.com)

This is made from FSC certified paper, part of our commitment to use more sustainable materials. FSC, protecting the world's forests for the future. Please recycle.



Cluttons LLP for itself and as agent for the vendor or lessor (as appropriate) gives notice that: 1. These particulars are only a general outline for the guidance of intending purchasers or lessees and do not constitute in whole or in part an offer or a Contract. 2. Reasonable endeavours have been made to ensure that the information given in these particulars is materially correct but any intending purchaser or lessee should satisfy themselves by inspection, searches, enquiries and survey as to the correctness of each statement. 3. All statements in these particulars are made without responsibility on the part of Cluttons LLP or the vendor or lessor. 4. No statement in these particulars is to be relied upon as a statement or representation of fact. 5. Neither Cluttons LLP nor anyone in its employment or acting on its behalf has authority to make any representation or warranty in relation to this property. 6. Nothing in these particulars shall be deemed to be a statement that the property is in good repair or condition or otherwise nor that any services or facilities are in good working order. 7. Photographs may show only certain parts and aspects of the property at the time when the photographs were taken and you should rely upon actual inspection. 8. No assumptions should be made in respects of parts of the property not shown in photographs. 9. Any areas, measurements or distances are only approximate. 10. Any reference to alterations or use is not intended to be a statement that any necessary planning, building regulation, listed building or any other consent has been obtained. 11. Amounts quoted are exclusive of VAT if applicable.