

# Godfrey Street

CHELSEA SW3 3SX

Kaye & Carey





**Approximate Gross Internal Area**  
79 sq m / 850 sq ft

Offering tremendous scope for extension and refurbishment, an UNMODERNISED period cottage in this charming one-way street off Chelsea Green.

Potential exists for a new second floor, a rear infill and possibly a basement, subject to the necessary consents.

Located in this village-like part of Chelsea, there is an excellent selection of local shops and restaurants in Chelsea Green with a wider array nearby on King's Road. Sloane Square Underground station is within a short walk.

#### Accommodation and Amenities

- 2 Bedrooms
- Bathroom
- Reception Room
- Kitchen
- Small Patio

#### Terms

Freehold

Price: Offers invited in the region of £1,600,000

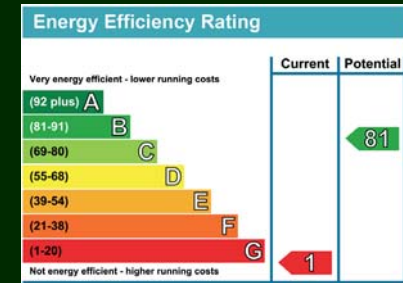
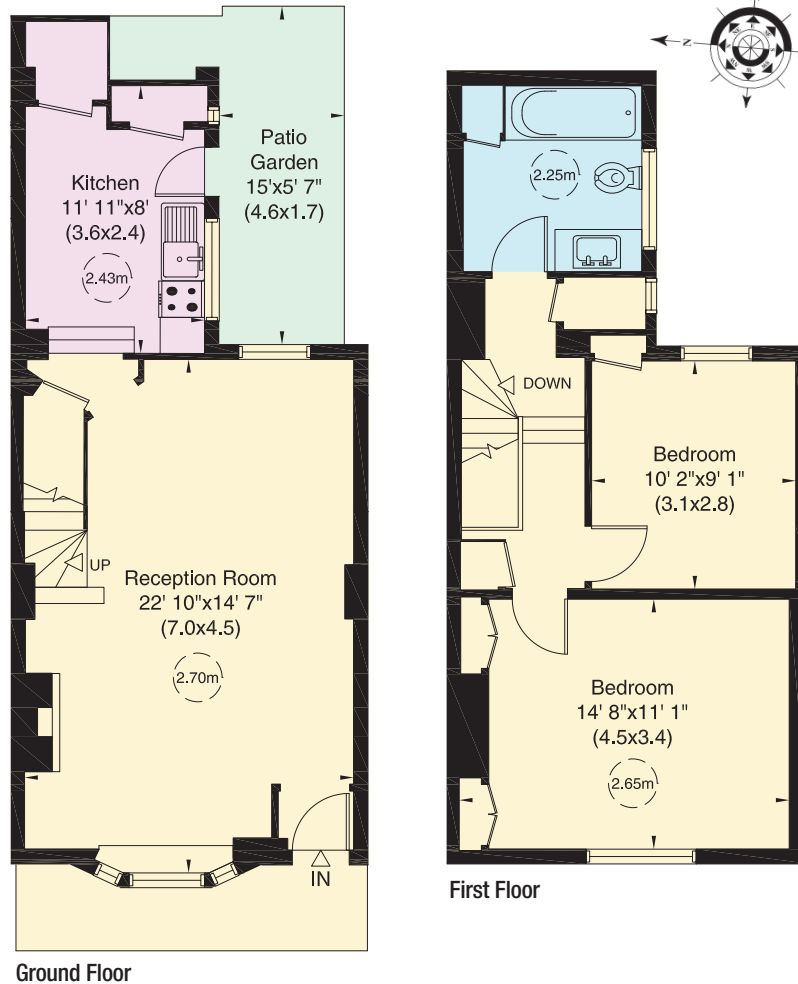

# Kaye & Carey

020 7590 0066

4 Yeoman's Row, Brompton Road, London SW3 2AH

sales@kayeandcarey.co.uk

www.kayeandcarey.co.uk

Specialists in garden square property

Kaye & Carey, their clients and any joint agents give notice that: a) They have no authority to make or give any representations or warranties in relation to the property. b) These sales particulars do not constitute an offer or contract. c) Any areas, measurements or distances are approximate. d) The text, photographs and plans are not necessarily comprehensive and are for guidance only. e) It should not be assumed that the property has all necessary planning, building regulations or other consents. f) Kaye & Carey have not tested any services or appliances. g) Prospective purchasers must satisfy themselves by inspection or otherwise to the correctness of the information given. 352531. Brochure by the Capital Group 020 8671 5448