

Jefferson House

11 BASIL STREET, SW3 1AX

Kaye & Carey



20 Jefferson House, Basil Street, SW3

Gross internal area (approx.)
27 Sq m (289 Sq ft)

For identification only, Not to Scale

capital 020 8871 7722

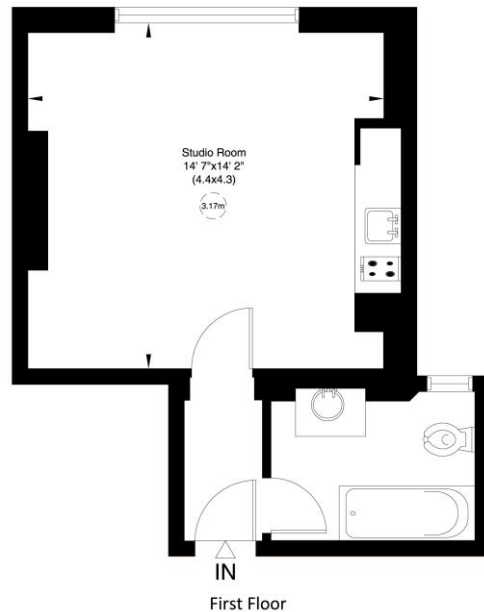

Not to scale, for guidance only and must not be relied upon as a statement of fact. All measurements and areas are approximate only (and have been prepared in accordance with the current edition of the RICS Code of Measuring Practice).



This large, well-presented First Floor Studio Flat would be a comfortable London pied a terre. Located in the heart of fashionable Knightsbridge, Basil Street connects two of the world's most famous shops, Harrods and Harvey Nichols.

Jefferson House is smart mansion block with a lift, porter and good common areas.

LARGE STUDIO ROOM, KITCHENETTE,
BATHROOM, LIFT, PORTER

**Leasehold: Expiring 1st September 2142,
approx. 122 years remaining**

**Service Charge: Currently £3,258 p.a to
include £602 contribution to reserve fund,
Heating and hot water.**

Price: £585,000 Subject to Contract

| Energy Efficiency Rating | | Current | Potential |
|---|----------|----------------------------|-----------|
| Very energy efficient - lower running costs | | | |
| (92+) | A | | |
| (81-91) | B | | |
| (69-80) | C | | 77 |
| (55-68) | D | 67 | |
| (39-54) | E | | |
| (21-38) | F | | |
| (1-20) | G | | |
| Not energy efficient - higher running costs | | | |
| England, Scotland & Wales | | EU Directive 2002/91/EC | |

Kaye & Carey, their clients and any joint agents give notice that:

a) They have no authority to make or give any representations or warranties in relation to the property. b) These sales particulars do not constitute an offer or contract. c) Any areas, measurements or distances are approximate. d) The text, photographs and plans are not necessarily comprehensive and are for guidance only. e) It should not be assumed that the property has all necessary planning, building regulations or other consents. f) Kaye & Carey have not tested any services or appliances. g) Prospective purchasers must satisfy themselves by inspection or otherwise to the correctness of the information given.

Kaye & Carey

020 7590 0066

4 Yeoman's Row, Brompton Road, London SW3 2AH

www.kayeandcarey.co.uk