

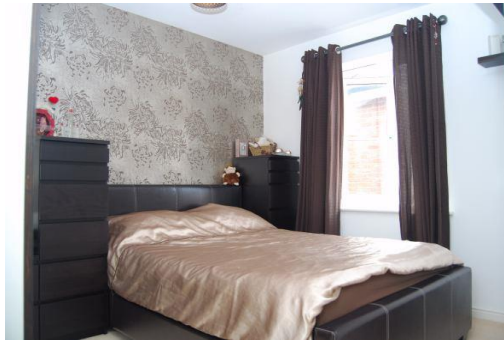

Harescombe Drive, Gloucester, GL1

Asking Price: £145,000 Leasehold





An ideal first time buy or investment property is this well presented coach house comprising two bedrooms, refitted bathroom, kitchen & lounge diner. The property benefits from a garage and rear garden. The property is situated within easy access to Gloucester City Centre and Gloucester Royal Hospital. This property is being sold with a tenant in situ currently paying £625pcm with the potential to reach £675pcm making it an ideal first time buy or investment property. The lease is approx 999 years from when the property was built.

We always refer sellers to Thomas Legal Group, Dee & Griffin or Davey Law solicitors and Warner Austin Mortgage Services. It is your decision whether you choose to deal with Thomas Legal Group, Dee & Griffin or Davey Law solicitors, or Warner Austin Mortgage Services. Should you decide to use Thomas Legal Group, Dee & Griffin or Davey Law solicitors, or Warner Austin Mortgage Services, you should know that we would receive a referral fee of £100 from them for recommending you to them

Gloucester Lettings

40b London Road, Gloucester
GL1 3NU
t: **01452 899965**
e: gloucester@cjhole.co.uk

www.cjhole.co.uk



Service charge- £1000 pa
Ground rent- £150 pa



C & T Residential Ltd trading as CJ Hole for themselves and for the vendors or lessors of this property whose agents they are given notice that:
(i) the particulars are produced in good faith, are set out as a general guide only and do not constitute part of any contract;
(ii) no person in the employment of C & T Residential Ltd trading as CJ Hole has any authority to make or give any representation or warranty whatever in relation to this property

