

Rothbury

Brock Road, St Peter Port, GY1 1RB

£3,200PM | OPEN MARKET | SOLE AGENT



swoffers



rentals@swoffers.co.uk

01481 721757

Estate House, Ann's Place, St Peter Port, Guernsey, Channel Islands, GY1 2NU



Three to four-bedroom townhouse
Two reception rooms
Smart, spacious kitchen and utility rooms
Five-minute walk from town centre
Parking and walled-in rear garden
Convenient location for park and leisure centre
Available late May 2024





About Rothbury

This smart three to four-bedroom house is located just a five-minute walk from the town centre. The property offers two good reception rooms and the kitchen and utility rooms are fitted with a high-quality range of cream gloss units and granite work surfaces. In recent years, a new fully tiled shower room has been fitted and the property has been recarpeted. The house has also been redecorated inside and out and has new curtains to the lounge. Enclosed garden and parking. Available late May 2024. Suit small family. Pets considered on a case-by-case basis. One sales viewing per month must be permitted throughout the Term. The Term will be honoured in the event of a sale.

ACCOMMODATION COMPRISING

Entrance Hall

26'11" x 5'10" (8.2m x 1.78m)

Sitting Room

15'10" x 12'7" (4.83m x 3.84m)

Dining Room

12'7" x 3.57 (3.84m x 3.57)

Glazed Rear Porch

7'4" x 4'2" (2.24m x 1.27m)

Separate wc

5'6" x 2'4" (1.68m x 0.7m)

Kitchen

11'9" x 9' (3.58m x 2.74m)

Utility Room

9'2" x 7'11" (2.8m x 2.41m)

FIRST FLOOR

Rear Landing

5'9" x 3'6" (1.75m x 1.07m)

Bedroom 3

10'9" x 5'11" (3.28m x 1.8m)

Bathroom

8'2" x 5'11" (2.5m x 1.8m)

Front Landing

12'8" x 5'8" (3.86m x 1.73m)

Bedroom 2

12'7" x 11'10" (3.84m x 3.6m)

Bedroom 1

15'10" x 4.01 (4.83m x 4.01)

Bedroom 4/Study

9'5" x 5'9" (2.87m x 1.75m)

Outside

Gravelled fore garden. To the rear of the property there is an attractive decked garden walled in on two sides with fencing to the rear. Parking for one car.

Services

Mains electricity, water and drainage. Gas central heating.

Appliances

Five ring gas hob with extractor over, double oven, warming drawer, dishwasher and American style fridge/freezer.

Available

Available late May 2024.

Term

One year minimum.

Rent

£38,400 per annum.

Deposit

£9,600.

Ground Floor

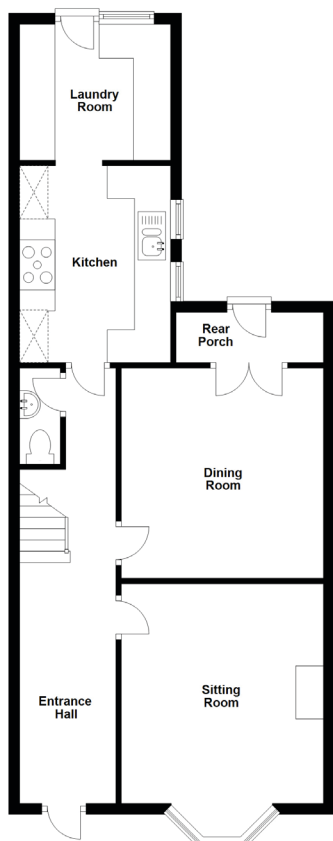

First Floor

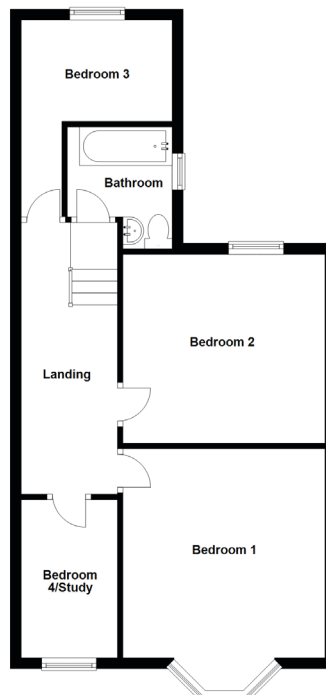

swoffers



rentals@swoffers.co.uk

01481 721757

Estate House, Ann's Place, St Peter Port, Guernsey, Channel Islands, GY1 2NU

These particulars, whilst believed to be accurate are set out as a general outline only for guidance and do not constitute any part of an offer or contract. Sketch plans for illustrative purposes only. All measurements, walls, doors, windows, fittings and appliances, their sizes and locations are shown conventionally and are approximate only and cannot be regarded as being a representation either by the Vendor or their Agent, Swoffers Limited. Intending purchasers should not rely on them as statements or representations of fact or that the property or its services or any systems or equipment are in good condition, but must satisfy themselves by inspection or otherwise as to their accuracy and operative condition. Any reference to alterations to, or use of, any part of the property is not a statement that any necessary planning, building regulations or other consent has been obtained. These matters must be verified by any intending purchaser. No person in this firm's employment has the authority to make or give any representation or warranty in respect of the property.