

Rothbury

Brock Road, St Peter Port, GY1 1RB

£800,000 | OPEN MARKET



swoffers



sales@swoffers.co.uk

01481 711766

Estate House, Ann's Place, St Peter Port, Guernsey, Channel Islands, GY1 2NU



Three to four-bedroom townhouse

Two reception rooms

Smart, spacious kitchen and utility rooms

New shower room and carpets fitted

Beautifully presented throughout

Five-minute walk from town centre

Parking and walled-in rear garden

Convenient location for park and leisure centre



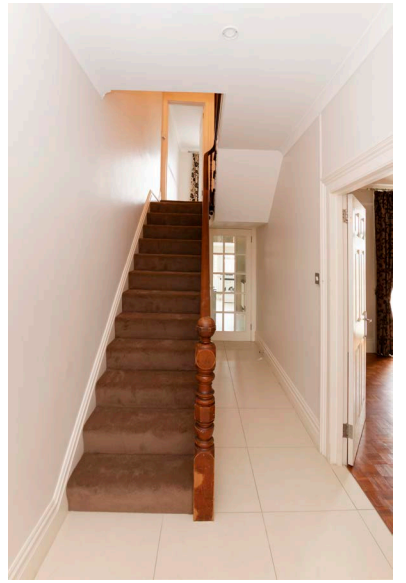

About Rothbury

This smart three to four-bedroom house is located just a five-minute walk from the town centre. Renovated throughout, the property offers two good reception rooms and the kitchen and utility rooms are fitted with a high-quality range of cream gloss units and granite work surfaces. A new fully tiled shower room has been fitted and the property has been recarpeted. The house has also been newly redecorated inside and out and has new curtains to the lounge. Enclosed garden and parking.

ACCOMMODATION COMPRISING

Entrance Hall

26'11" x 5'10" (8.2m x 1.78m)

Sitting Room

15'10" x 12'7" (4.83m x 3.84m)

Dining Room

12'7" x 3.57 (3.84m x 3.57)

Glazed Rear Porch

7'4" x 4'2" (2.24m x 1.27m)

Separate wc

5'6" x 2'4" (1.68m x 0.7m)

Kitchen

11'9" x 9' (3.58m x 2.74m)

Utility Room

9'2" x 7'11" (2.8m x 2.41m)

FIRST FLOOR

Rear Landing

5'9" x 3'6" (1.75m x 1.07m)

Bedroom 3

10'9" x 5'11" (3.28m x 1.8m)

Bathroom

8'2" x 5'11" (2.5m x 1.8m)

Front Landing

12'8" x 5'8" (3.86m x 1.73m)

Bedroom 2

12'7" x 11'10" (3.84m x 3.6m)

Bedroom 1

15'10" x 4.01 (4.83m x 4.01)

Bedroom 4/Study

9'5" x 5'9" (2.87m x 1.75m)

Outside

Gravelled fore garden. To the rear of the property there is an attractive decked garden walled in on two sides with fencing to the rear. Parking for one car.

Appliances

Five ring gas hob with extractor over, double oven, warming drawer, dishwasher and American style fridge/freezer.

Viewing: BY APPOINTMENT

Possession: BY ARRANGEMENT

Services: Mains electricity, water and drainage. Gas central heating.

Price includes: Carpets, curtains, light fittings and appliances as listed.

Ground Floor

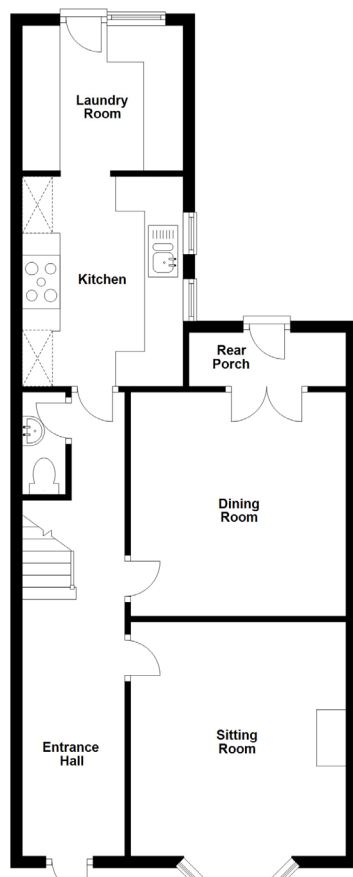

First Floor

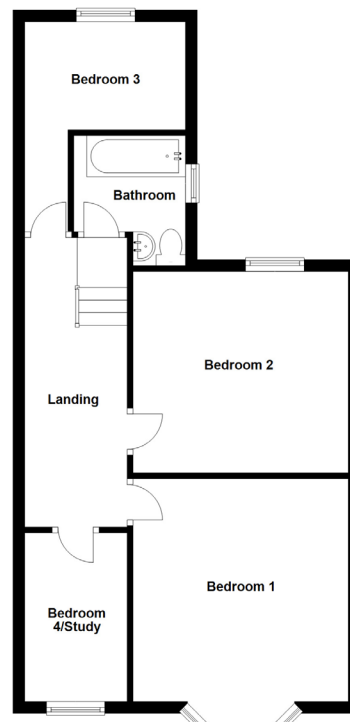

swoffers



sales@swoffers.co.uk

01481 711766

Estate House, Ann's Place, St Peter Port, Guernsey, Channel Islands, GY1 2NU

These particulars, whilst believed to be accurate are set out as a general outline only for guidance and do not constitute any part of an offer or contract. Sketch plans for illustrative purposes only. All measurements, walls, doors, windows, fittings and appliances, their sizes and locations are shown conventionally and are approximate only and cannot be regarded as being a representation either by the Vendor or their Agent, Swoffers Limited. Intending purchasers should not rely on them as statements or representations of fact or that the property or its services or any systems or equipment are in good condition, but must satisfy themselves by inspection or otherwise as to their accuracy and operative condition. Any reference to alterations to, or use of, any part of the property is not a statement that any necessary planning, building regulations or other consent has been obtained. These matters must be verified by any intending purchaser. No person in this firm's employment has the authority to make or give any representation or warranty in respect of the property.