



## Turner House, Pump House Crescent, Brentford, TW8 0HH

1 Bed | 1 Bath | 1 Reception Room | £1,550 per month |

EPC **B**



## Turner House, Pump House Crescent, Brentford, TW8 0HH

1 Bed | 1 Bath | 1 Reception Room |  
£1,550 per month

---

This luxurious apartment is set within the striking Kew Bridge West development by St James and finished to the highest of standards throughout. The property is located on the sixth floor and comprises one double bedroom, high specification bathroom, spacious open-plan living room leading to a large private balcony overlooking the stunning landscaped communal areas and high specification fully integrated kitchen. Further benefits include 24 hour complex concierge, private resident's gymnasium, and secure allocated underground parking. A wonderful range of shops, cafes, pubs, bars and restaurants can be found throughout Brentford, Kew and Chiswick.



55.2 sq.m. (594 sq.ft.) approx.

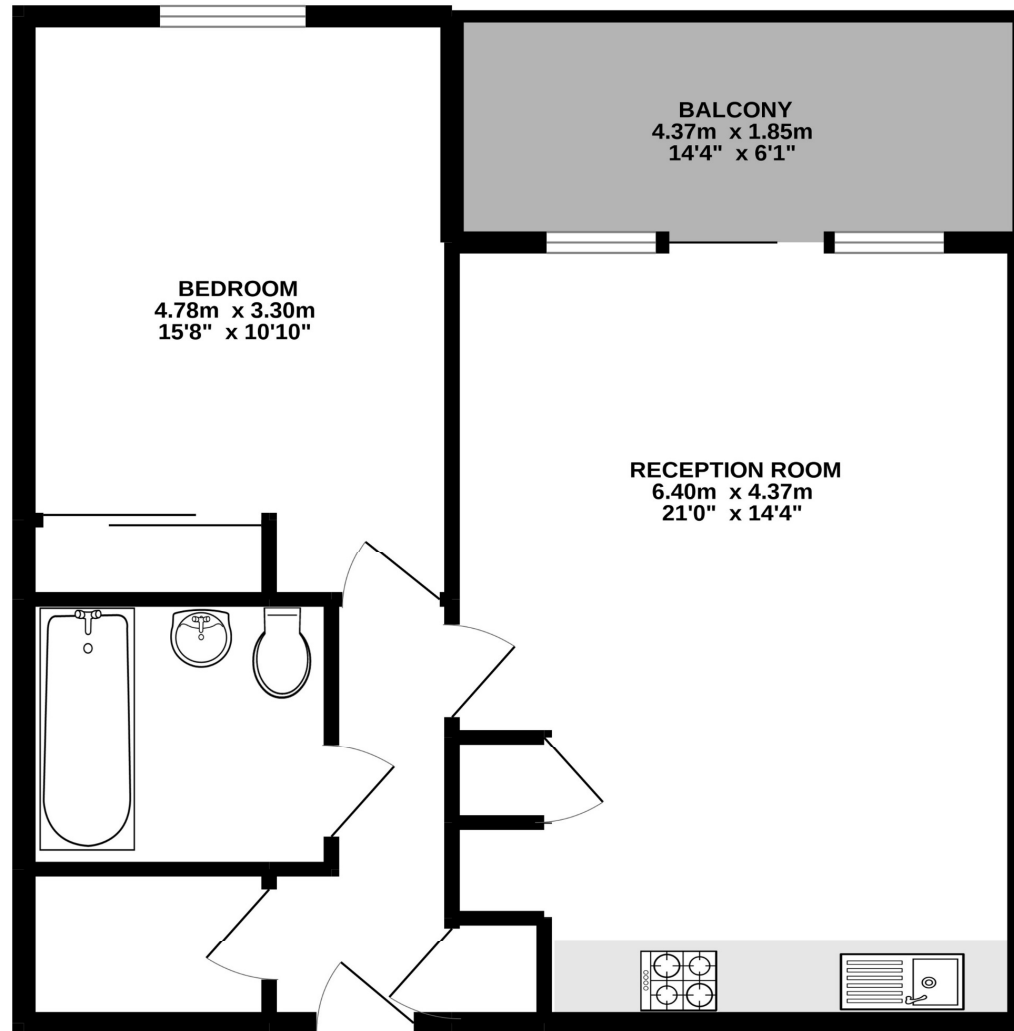

TOTAL FLOOR AREA : 55.2 sq.m. (594 sq.ft.) approx.

Whilst every attempt has been made to ensure the accuracy of the floorplan contained here, measurements of doors, windows, rooms and any other items are approximate and no responsibility is taken for any error, omission or mis-statement. This plan is for illustrative purposes only and should be used as such by any prospective purchaser. The services, systems and appliances shown have not been tested and no guarantee as to their operability or efficiency can be given.  
Made with MetroPix ©2022

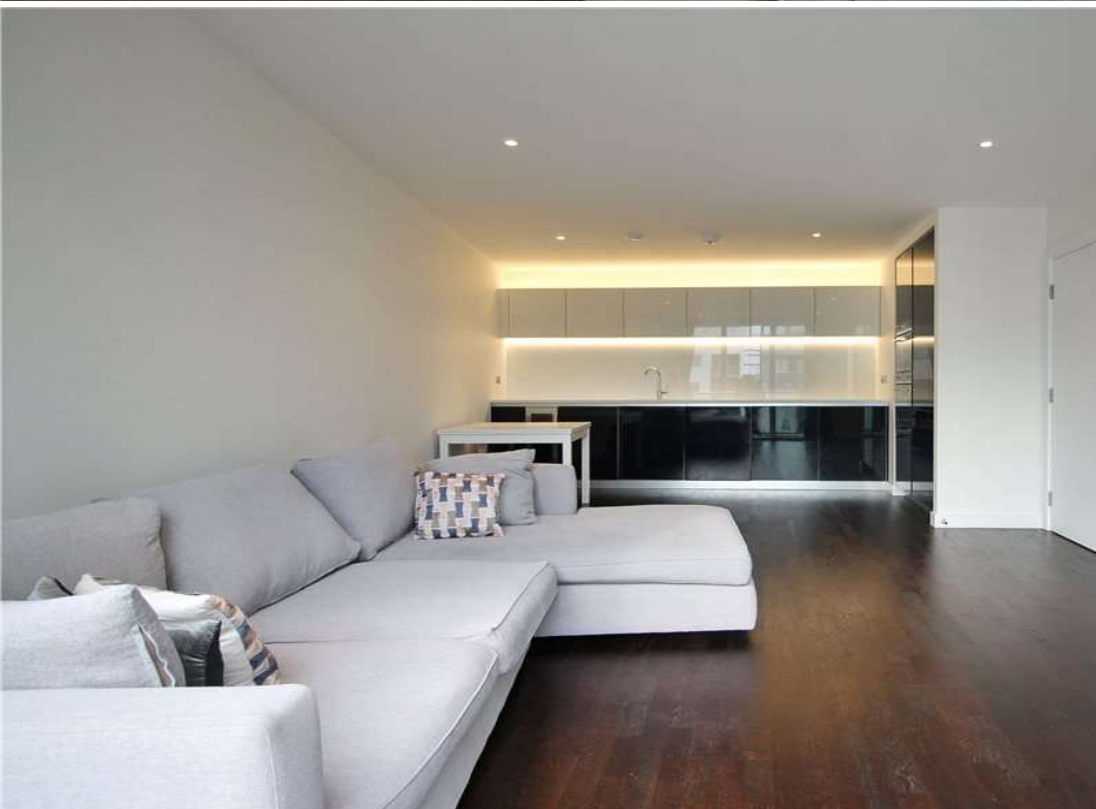

**Viewing arrangement by appointment**

**02039670016**

**[chiswicklettings@stirlingackroyd.com](mailto:chiswicklettings@stirlingackroyd.com)**

**440 Chiswick High Road, Chiswick, London, W4 5TT**

**[stirlingackroyd.com](http://stirlingackroyd.com)**

